



Life Goes On
Annual Report 2020





Annual Message

Dear Friends of CJE,

We are pleased to present our 2020 Annual Report, and hope this finds you safe and well.

As we write you, we can't ignore the exceptional circumstances under which the last half of our fiscal year proceeded—that is, under the influence of the COVID-19 pandemic. Surprisingly to us and many others, the problem lingers on, and because of this and our intense concern for the future, the process of looking back seems difficult. However, as it has always reacted in other crises, CJE SeniorLife has gone to great lengths to adapt to the current situation. All of this has been done to protect the health of our clients, employees, and volunteers, while still providing delivery of our vital programs and services.

In previous years, as we “looked back,” we were always amazed at how much CJE offers to the community. Once again, we have risen to the occasion by learning how to work remotely, delivering counseling via telehealth, deploying staff to locations that needed additional support, improving our access to technology, and developing new ways to keep engaged during this challenging time. In the face of COVID-19, CJE continues to provide the depth and breadth of programs and services that enhance the lives of older adults in the Jewish and larger community. It has been a phenomenal test of our corporate culture—we move forward even when the challenges seem daunting.

In this report, we illustrate how CJE's passion and care for older adults and their families have propelled us to be exceptionally creative during a virulent health crisis. Because of the obvious danger COVID-19 presents to seniors, we are in a unique position to be part of a family's solution to the myriad of transitions that accompany aging. We are proud to amplify our message that CJE is here to care for older adults because that is the fundamental meaning of our mission. Our intent is to show you, through amazing stories, that “Life Goes On” for our friends within the community.

We've said that we are prepared to “meet” people wherever they might be in life. This year, the pandemic has placed many of them in difficult places, and we are utilizing our 35-plus programs to address their individual needs. How, when, and where they receive supportive services differed greatly during the last half of the year. Most dramatically, our CJE Cyber Club “exploded” onto our website as a popular portal for online presentations. Our Counseling Services initiated Medicare-approved telehealth therapy. While CJE Adult Day Services had to be suspended early in the pandemic, we developed a series of special dementia-friendly activities for clients at home. ADS has since reopened.

As our 50-year anniversary approaches, we are proud that CJE has a strong foundation that allowed us to pivot quickly during the pandemic. We have been able to do this in part because of the support we receive from so many partners, the most important of which is the Jewish United Fund/Jewish Federation of Metropolitan Chicago. This year, many new organizations, foundations, families, and individuals have also honored us with their support.

We are grateful to our entire Board, our volunteers, and our 600-plus staff members—resident care assistants, cooks, nurses, housekeepers, care managers, therapists, and many more hardworking individuals. Because of our employees' incredible commitment, CJE was primed to go from strength to strength. It is to them that this Annual Report is dedicated, highlighting their perseverance, creativity, and resilience during this mind-boggling year. Indeed, they are the reason that “Life Goes On.”

With our deepest gratitude,

Dan Fagin
President & CEO

Marc Berman
Board Chair



Introduction

Since the early days of the COVID-19 pandemic, CJE staff coined the phrase “Life Goes On.” This acknowledges that even in the face of adversity, CJE SeniorLife continues to provide services and programs that enrich the lives of older adults and their families. We have barely skipped a beat, directing our efforts to more than 20,000 older adults and their family members by embracing our values—Respect, Advocacy, Compassion, Innovation, Intention, and Accountability.

COVID-19 was, and still is, with us and it has changed the way we do things in so many ways. Stories of its intense impact—and how we worked to relieve it—are relayed throughout this report. Upon reflection, we can be proud at how, despite many bumps along the way, CJE SeniorLife has continued to strive, adapt, and make certain that “Life Goes On.”





We helped residents and clients stay connected. COVID-19 presented many socialization challenges, but the most difficult for our residents was the inability to have visitors and see their beloved family members. Resourceful residents and staff found a way around this.

We facilitated “alternative visits.” Visitors might not have been allowed at Weinberg Community for a long time, but that didn’t stop staff and families from making sure Grandma knew she was loved. Thanks to technology and a clear windowpane barrier, residents were able to visit and connect with their families. Staff scheduled FaceTime® calls or Zoom® meetings. As restrictions were slightly lifted, patio visits were implemented, with family able to schedule visits outside on the lovely Weinberg terrace and Lieberman patio.

A resident bridged the divide with poetry. During their many years of marriage, Ernest and Ursula have spent very little time apart, until recently. In January, Ursula was injured and had to spend time in the hospital and then rehab. Though Ernest missed her not being at home, he would visit her two out of every three days or so. However, when COVID-19 hit, he was prevented from seeing her at all! That’s because all rehab centers and hospitals began to prohibit visitors— even immediate family—in order to stem the spread of the virus.

Ernest adjusted by calling daily but that just didn’t work well. He noticed their children sending her puzzles and all kinds of things. But that didn’t quite do it for Ernest either. He needed to find something more emotional, more expressive for his bride of 66 years. So, he started sending her poems. Ernest says that his poems often come on a whim, and that he must be inspired. As you can see, these beautiful words were inspired by a restrictive lockdown and a terrifying pandemic, showing love and poetry conquers all.

For Ursula . . .
Ursula, my dear,
I wish I were near
To give you a kiss
And hug you with bliss!

But the Corona virus is flying about,
And I am told, I cannot go out!
I cannot see you by bus nor by car,
I can’t even walk, because it’s too far.

I cannot fly there with my magic broom,
So here I am, stuck in my room!
You are always in my mind, night and day;
And until the covid-19 leaves, it will be that way.

So hang in there, I know you are always optimistic,
The day will come when we can be very realistic!
Your loving spouse forever, . . . Ernest

We were awash in generous donations.

As the virus spread, the impulse for many of our friends was to give, give, and give more. Whether it was specially designed soap tins, activity books, tablet computers, hand sanitizer, staff meals, or currency, we were amazed as the donations came flowing in.

CJE Board thanks frontline workers. In the early weeks of the pandemic, CJE President and CEO Dan Fagin sent out a call to Board Members to help purchase food for our employees at Lieberman Center and Weinberg Community who were working extra shifts. According to Fagin, the response was tremendously spontaneous and generous. As he recounts, “I made the ask, and in less than 30 minutes, I had \$6,500 committed.” In the end, the Board donated over \$15,000 in funds to help acknowledge our dedicated employees during this unprecedented time.

A distillery delivered. Stories of a shortage of hand sanitizer were circulating. In response, Chicago-based Koval Distillery switched production from its organic whiskeys and specialty spirits to that of virus-vanquishing sanitizer. Leon Greenberg, CJE’s Manager of Home-Delivered Meals and Kosher to Go® Programs, requested a donation from them, and they promptly dropped off four gallons of a World Health Organization-recommended 80% alcohol solution. Greenberg said, “HDM was a bit low, and Lieberman was close to running out, so this was a timely donation from them!”

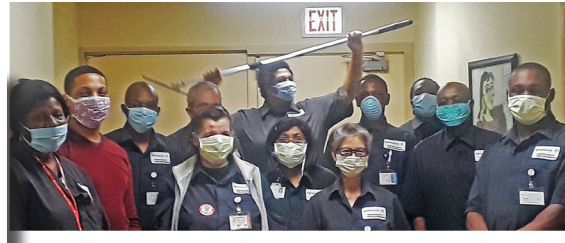

We applaud our heroes. We continue to recognize and thank our heroic staff who have worked exceptionally long and difficult hours since the onset of the pandemic.

Our Environmental Services teams rocked. CJE sent out a big THANKS to our amazing Environmental Services teams at Lieberman Center and Weinberg Community. We recognized how they labored many hours behind the scenes to make sure our staff and residents could enjoy a clean and safe environment.

“CJE’s housekeeping staff continued to come to work every day, serving on the front lines while caring for residents at Lieberman Center and Weinberg Community.” —Dan Fagin



We learned what PPE stood for. The acronym for Personal Protective Equipment probably wasn’t on most people’s radar until earlier this year. But with the need to protect staff and residents from COVID-19 transmission, those three letters took on a lot of meaning for everyone.

CJE President becomes PPE purveyor. At a time when PPE was in great demand, Dan Fagin spent hours on the phone and internet to secure masks, shields, gloves, and gowns for staff so they would be less exposed to the highly contagious virus. Thanks to his and others’ efforts, very few staff contracted it, and those who did recovered.

Face shields created through ingenuity and a 3D-Printer. CJE friend Craig R. used 3D printing to produce 100 protective face shields for CJE. Aware of the severe mask shortage, he obtained his sister’s 3D printer that she had designated for him before she died at the beginning of the year. This was the perfect opportunity to honor her legacy and help others. He began to manufacture the shields, but it took 2.5 hours to make just one, which wasn’t efficient at all. He solved that by using a Computer Numerical Control (CNC) Router to speed up the process, adjusting the design with a Computer Aided Design (CAD) file. He could then make about 24 face shields every 30 minutes! During the period, he made face shields 24/7 in his kitchen. “I wanted to do my part,” he noted, “and I was inspired to see how others were stepping up as well!”



Life Enrichment

We pivoted to online programs. When the pandemic hit, our in-person community programs had to be canceled, but we continued to provide life enriching activities. Within a short time, the Community Engagement team and others put together videos and online classes that our clients or community members could access quickly and easily. To help those new to digital technology, pamphlets and classes explaining computers and how to access online programs were provided.

The genesis of CJE Cyber Club. Community Engagement jumped into action and launched its new Cyber Club in March. After introducing some great programming in its first weeks, the platform is now bursting with a variety of entertainment, fitness, educational, and arts sessions—even Yiddish! Live programs as well as video recordings are available on this new online life enrichment forum.

Counseling Services (CS) comes to Cyber Club. CS worked with CJE Cyber Club to present a series of support groups as well as mental health education programs over Zoom.

Instant Israel and CJE Academy. Instant Israel in-person events were placed on hold, but more funding has been received and new ways to “visit” the homeland are being explored. CJE Academy was able to present the timely “How to Deal with Stress During COVID-19” over Zoom. Another presentation on “Sleep Problems and Sleep Solutions” is scheduled for the end of September 2020.

Adult Day Services (ADS) and dementia-friendly programs. Though closed during phase one of the pandemic, ADS in Evanston and at Friend Center presented programs online through CJE Cyber Club.



CJE Academy
Connectional Learning
cje.net/cje-academy



"The situation was difficult, but despite the hurdles, it seems that what we did helped a lot." — Rabbi Michelle Stern

Our Religious Life team adapted. Believing that an active spiritual life is a foundation for health and wellness, CJE values and strongly supports the work of Michelle Stern, CJE's Rabbi/Chaplain.

Rabbi Stern knew the needs of our residents, families, and staff were intensified by the restrictions of the stay-at-home order and the resulting stress caused by isolation and the fear of contracting COVID-19. She felt Holocaust survivors seemed particularly impacted by, sensitive to, and possibly triggered by, the concept of confinement, use of masks, and by the strict limitations on their movements. Because the Rabbi's access to in-person visits was minimal, she and other CJE staff realized that they needed to bring programming to residents and patients through technology. Thus, she is presenting live streamed services, pre-recorded Torah studies, tele-Chaplaincy, a "Family Connections" meeting held with Weinberg Community families over Zoom, live streaming of a Passover seder, and live Shabbat Music sung over the loudspeaker at Weinberg Community.

Rabbi Stern's role in providing spiritual and pastoral support did not alter—just the way it was delivered changed. She concludes, "This continues to be gratifying and holy work."

Volunteers answered our call. Volunteer Services put out an urgent call for people to help deliver meals, and make friendly calls and wellness checks. Much to our pleasure, many devoted people came to our aid in this time of exceptional need.

Volunteer Friendly Caller provided virtual seder.

Everyone wondered how they would be able to conduct their Passover seders and still practice social distancing. Thus, the Zoom seder was born! CJE Volunteer Services had always worked hard to recruit Friendly Callers who would connect by phone with isolated and homebound older adults who needed contact with the outside world. When the state mandated that residents stay at home, their Friendly Caller needs intensified. Fortunately, a new volunteer, named Lori, had signed up as a volunteer with the express intent to be a Friendly Caller. She was matched with Client P. and their friendly phone exchanges commenced. Lori arranged to hold a Zoom seder with family and friends and she graciously invited Client P., who gladly accepted. She not only attended the seder, but she participated! Through CJE, Lori shared her family and its Jewish traditions, as well as the gift of companionship, with her new friend.



Volunteers before and during pandemic. CJE has a robust corps of volunteers who give of themselves during the year on a regular basis. Volunteers also rose to the occasion and helped reconfigure several donated iPad tablets. Two high schools sent hundreds of letters to residents and patients as part of a letter-writing campaign. And of course, industrious sewers and 3D printer pros made masks and shields.





Supportive Resources

We supported residents, clients, and patients as much as possible. Older adults, families, and caregivers need our help during a regular year, and with the pandemic, this year was by no means ordinary.

Holocaust Community Services dispatched pandemic care packages to survivors. In what can only be called a synergy of funds, gifts, and teamwork, HCS held an ambitious, large-scale mailing to all current clients to help them during the pandemic. Because of their age, frailty, and the trauma they have endured, many Holocaust survivors are particularly vulnerable to the stress that comes with upheavals and change. Worry about shortages of basic resources, such as food and medicine, can be heightened in survivors. HCS Director Yonit Hoffman, PhD adds, “We need to help with their real needs as well as with the anxiety triggered by the past.” That is why HCS put together an emergency package that not only had information about extra funds for food and medication and a list of supportive resources, but practical items as well. The mailing went out to 1,900 HCS clients. Each package included: an update letter about emergency funds, a list of essential resources, CDC guidelines, gloves and masks, and a File of Life card with medical contact and medication info.

CJE Care Manager finds a place for a mother. Early this year, a client’s mother was being discharged from a nearby hospital and had nowhere safe to go because of the pandemic. Working with Joan Ente and Your Eldercare Consultants (YEC), solutions were found.

The daughter wept with relief when staff at Lieberman Center handled her mother’s admission with empathy and consideration. She was overcome with gratitude for the kindness with which she and her mother were treated after coming up against seemingly insurmountable barriers to arranging proper care. Mrs. M., a frail 90-year-old woman, suffers from advanced dementia and requires round-the-clock care. For years, her elderly husband was her primary caregiver. He lovingly watched over his wife until, tragically, he developed symptoms of COVID-19 and, within days, he died. Mrs. M’s daughter found herself in charge of caring for her mother and reached out to YEC’s Joan Ente who secured a bed at Lieberman Center. “The Admissions team expedited the placement, arranged safe transfer, and did everything possible to make things easier for Mrs. M’s grieving family,” said Joan. She also connected the daughter with an eldercare attorney for phone consultation about managing costs of care. She partnered with CJE’s free Consumer Assistance service to sort out complicated insurance details. Going forward, Mrs. M’s family can count on Lieberman Center for the certified dementia care she needs.

We put finishing touches on Tamarisk NorthShore. CJE moved ahead with the launch and management of a new independent living community for those 65 and better.

Tamarisk NorthShore staff continue preparations for the August opening of this elegant 240-apartment building located in Deerfield, across from Weinberg Community. One new resident explained her easy decision to make her home at Tamarisk: "It's brand-new and beautiful. They have talented and committed staff and there is an endless list of amenities."

*Live, Thrive, and Socialize
at Tamarisk NorthShore.*



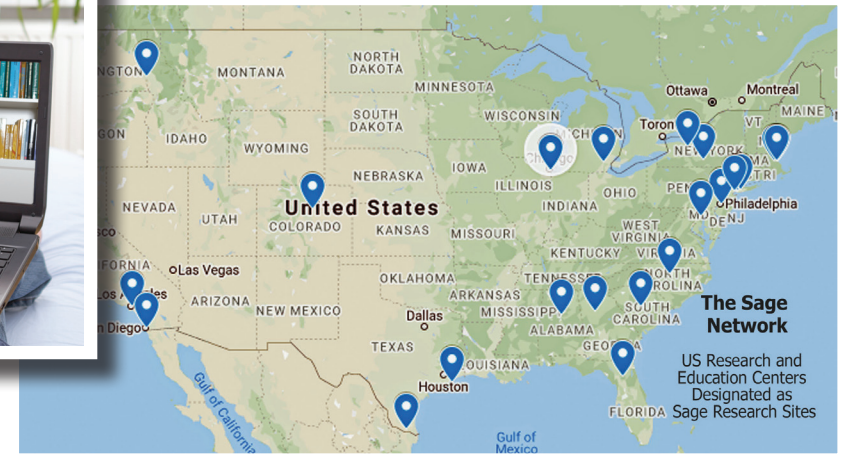
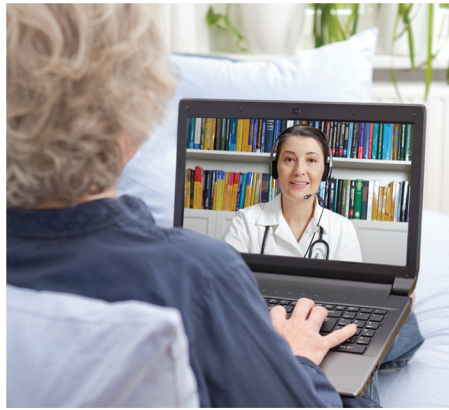

Healthcare

Lieberman Center launched Transitional Care. To reduce rehospitalizations, coordinating healthcare when a person moves from one setting to another or to home is essential.

The Transitional Care Nurse, Maureen Spathies, RN, MHA, facilitates a patient's move from the hospital to Lieberman's rehabilitation program. She gets involved before and during discharge. After discharge, she accompanies the patient (with consent) to their first physician visit and follows up with home care providers for several months.

Counseling Services (CS) implemented telehealth. The pandemic posed a challenge for those who had been living with mental health concerns because they couldn't see their regular counselors in person.

So, CS staff made a quick and successful move to telehealth in March. The services were provided without any guarantee of insurance reimbursement. But, thankfully, Medicare approved charges retroactively. Now more than 90% of CJE's counseling clients are converted to telehealth.

Research and Education

We enhanced our research program. Leonard Schanfield Research Institute (LSRI) continues to receive prestigious grants.

LSRI was one of only eight grantees out of 71 applicants nationwide to receive an Evidence-Based Falls Prevention Grant to increase the availability of falls prevention efforts. Also, its Sage Resource Project received a Patient-Centered Outcomes Research Institute (PCORI) Eugene Washington PCORI Engagement Award (#EATR-18926). Through it, CJE is poised to become a national leader in engaged research with older adults by educating researchers in the Sage Resources and training them in The Sage Model.

The Numbers in Fiscal Year 2020

CJE SeniorLife

20,977 individuals were served last year by CJE.

593,431 total meals (including Home-Delivered Meals and Kosher to Go®) were served throughout CJE in our communities.

66 individuals advanced themselves in their profession by attending our CEU/CE events.

2,707 people engaged in Jewish programming.

Adult Day Services (ADS)

145 older adults with memory issues participated at ADS Evanston, Deerfield and CJE at Sinai.

Care Management

232 persons received care management with **75** individuals referred to subsidized home care services.

Community Engagement (CE)

2,983 people attended cultural and educational events.

2,560 people participated in health and wellness activities.

205 community members “visited” the Homeland via CJE’s Instant Israel virtual travel program.

Consumer Assistance (CA)

1,745 unique clients were served.

1,435 people were assisted by CA with government benefits.

\$134,746 in emergency financial assistance was distributed by CA to **325** households.

Counseling Services (CS)

218 clients received mental health therapy from Counseling Services.

154 Linkages clients were served.

145 persons attended Support Groups.

Food Services

383 clients received Home-Delivered Meals (HDM).

33 clients received Kosher to Go® meals.

62,541 Kosher to Go and Home-Delivered Meals were served.

8,894 non-perishable emergency meals were distributed by HDM during the pandemic.

Holocaust Community Services (HCS)

\$8,618,413 in financial assistance was distributed to **1,875** households.

1,956 total survivors were served.

1,875 clients received case management, **1,207** received personal care, and **148** received counseling.

Independent Housing

502 individuals lived in CJE affordable housing.

Lieberman Center

413 persons received skilled nursing care at Lieberman Center, with **143** in Short-Term Care and **270** in Long-Term Care.

Transportation

523 persons were given a total number of **10,683** one-way rides.

Volunteer Services

1,642 individuals volunteered for CJE last year.

12,433 total hours of volunteer service was contributed to CJE.

\$388,177 is the value of CJE volunteer hours worked (2019 rate = \$27.20 per hour).

Weinberg Community

193 total residents lived at Weinberg Community, with **138** at Gidwitz Place and **55** at The Friend Center for Memory Care.

Your Eldercare Consultants

244 clients received valuable advice, guidance, and care management from geriatric care managers.

Social Accountability

\$1,325 was raised for CJE’s Employee Emergency Fund mostly through “Jeans Days” donations. The Fund distributed over **\$11,900** in grants to employees in need, primarily due to the impact of COVID-19.

CJE SeniorLife collected **327** pounds of food for EZRA and the ARK during the Thanksgiving food drive.

CJE employees provided over **1,250** of regular volunteer hours to various organizations. As of March, they contributed over **175** hours of their time to COVID-related activities.

Team CJE represented CJE at the Alzheimer’s Walk.

Other

\$72,552 was raised by CJE on #GivingTuesday, with the **\$5,000** matching grant from the RRF Foundation for Aging.

\$4,400 was granted to Home-Delivered Meals by Meals on Wheels America® (MOWA) for participating in Subaru’s Share the Love Event with Evanston Subaru in Skokie.

4,400 online users accessed virtual programming on CJE Cyber Club.

Our YouTube videos had more than **5,000** views.

Our website had **71,000** users and **452,000** page views.

Our social media followers totaled:

1,365 on Facebook

1,700 on LinkedIn

305 on Instagram

723 on Twitter

CJE SeniorLife Mission and Values

Mission

The mission of CJE SeniorLife is to enhance quality of life and facilitate the independence of older adults.

Values

At CJE SeniorLife, we fulfill our Mission and realize our Vision for and on behalf of our Clients, our Clients' families, our Staff, our Board Members and our Volunteers by striving for excellence through Respect, Advocacy, Compassion, Intention, Innovation and Accountability.

Respect–Kavod

We recognize, honor and acknowledge the inherent value of each person, for their wisdom, their culture, their background and their unique history.

Advocacy–Timicha

We give voice to our clients' needs and facilitate positive actions on their behalf. We engage state and federal officials to advocate the adoption, preservation and/or modification of governmental programs and practices which benefit our community and clients.

Compassion–Chesed

We treat everyone with caring, sensitivity, understanding and supportive responsiveness.

Intention–Kavanah

We approach our work and each task with mindful consideration as to what we are doing and why we are doing it, as individuals and as an agency.

Innovation–Chidushim

Advance our knowledge and strive to develop, evaluate and implement new and advanced programming and models of care to bring benefits to our clients, community and broader older adult/health care environment.

Accountability–Arevut

We are responsible individually and as an agency for honest, accurate work and interaction with others. We plan strategically and provide quality care with measurable outcomes with fiscal and ethical responsibility.



Employees of the Year

The following CJE SeniorLife staff members personify the values and commitment to customer service by which CJE has come to be known.

Oliver Burke, *Environmental Services Worker—Lieberman Center*

Julio Ramos, *Engineering Assistant—Weinberg Community*

Catherine Samatas, *Manager of Community Engagement—Horwich Building*

CJE Employees with 20 or More Years of Service

Shevonne Abraham, *Resident Care Assistant*

Yelena Abramova, *Resource Specialist*

Maureen Beckford, *Resident Care Assistant*

Paula Berger, *Service Coordinator*

Martha Berry, *Resident Care Assistant*

Joel Brody, *Manager, Internal Auditing*

Tara T. Bryant, *Human Resources Assistant*

Conchita Ching, *RN, Health Services*

Esther Craven, *Resource Center Associate*

Marlyn Cua, *RN, Health Services-Float Pool*

Lois Davis, *Manager, Activities-Housing*

Marie Delva, *Resident Care Assistant*

Diana Diaz, *Housekeeping Worker*

Sharon Dornberg-Lee, *LCSW, Clinical Supervisor*

Grigory Dvorkin, *Maintenance Supervisor*

Antonia Ellis, *Resident Care Assistant*

Romeo Foronda, *Dining Services Associate*

Paula Gayle, *Resident Care Assistant*

Juan Gibson, *Environmental Services Worker*

Delba Gines, *Resident Care Assistant*

Pamela Goren, *Resource Specialist*

Dorothy Graham, *Receptionist*

Nataliya Grin, *Billing Analyst*

Maya Gumirov, *Russian Services Mgr/Clinical Supervisor*

Mumtaz Hadi, *Resident Care Assistant*

Nancy Harris, *Sr Director, Corporate Compliance-Risk*

Daphne Hill, *Resident Care Assistant*

Lyenda Hooks, *Second Cook*

Deena Karno, *Personal Care Manager/Social Worker*

Mary Kuriakose, *Resident Care Assistant*

Marie J. Lenasca, *Dining Services Associate*

Miguel Lopez, *Lead Resident Assistant, Housekeeping*

Svetlana Lukomski, *Care Manager*

Ivy Macawili Lucas, *Cook's Helper*

Macario Macawili, *Resident Assistant, Housekeeping*

Melanie Matin Croke, *Senior Accountant*

Kelly McClendon, *LPN*

Merle Mendoza, *Environmental Services Worker*

Svetlana Mishiyeva, *Resident Assistant, Personal Care*

Myrtle Mobley, *Health Information Clerk*

Pornchit Noomano, *LPN*

Ricky Olaco, *Resident Care Assistant*

Gloria M. Ortiz, *Resident Care Assistant*

Irina Polishchuk, *Resource Center Associate*

Hubert Powell, *Environmental Services Worker*

Barbara Sarasin, *Care Manager*

Rocio Scala, *Night Monitor, Robineau*

Melina Scheibe, *Coordinator, Nutrition and Food*

Helena Skowyra-Munoz, *RN, Health Services-Float Pool*

Basil Smith, *Environmental Services Worker*

Lyudmila Smotkina, *Care Manager*

Ranford Stephens, *Dining Services Associate*

Chana Sulpar, *Resource Center Associate*

Rozalya Trogub, *Care Manager*

Liza Turetsky, *Senior Accountant*

Wanda Turner, *Activity Coordinator*

Twanna O. Vankinscott, *Dining Services Associate*

Lucas Viloria, *Dining Services Associate*

Jason Watkins, *Program Aide*

Dennis Wedderburn, *Lead Environmental Services Worker*

Summary of Income and Expense

Fiscal Year Ended June 30, 2020

Total Income in thousands \$67,049

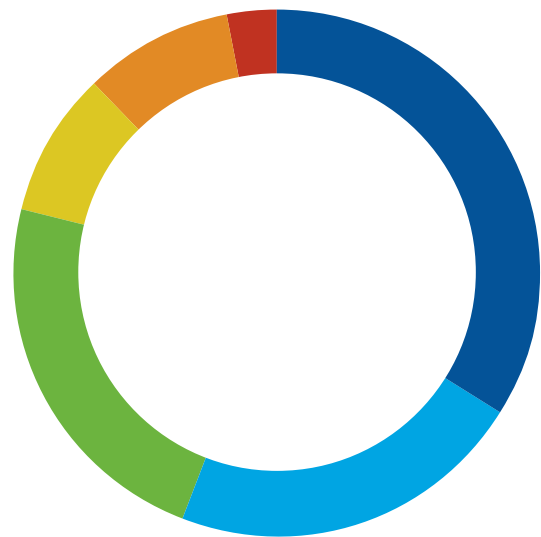

■ Skilled Nursing	\$22,468	34%
■ Community Programs	\$15,607	23%
■ Assisted Living	\$14,982	22%
■ Independent Living	\$6,217	9%
■ Jewish Federation	\$5,871	9%
■ Contributions	\$1,904	3%

Functional expenses in thousands \$67,049

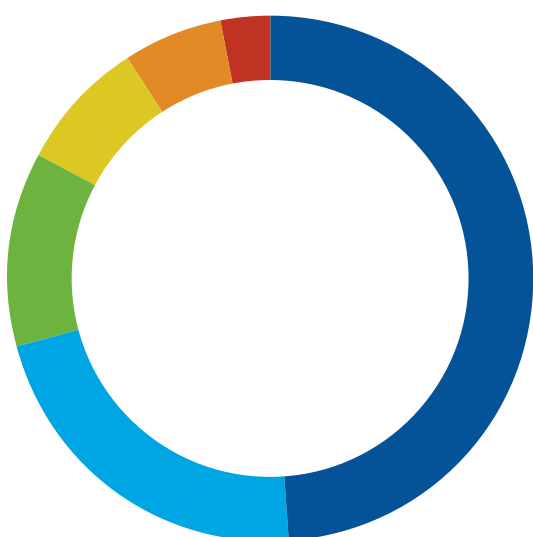

■ Salaries & Benefits	\$32,924	48%
■ Program Fees	\$14,625	22%
■ Debt Expense	\$7,868	12%
■ Food Service	\$5,135	8%
■ Occupancy	\$4,691	7%
■ Supplies & Other	\$1,806	3%

Income by payor source in thousands \$67,049

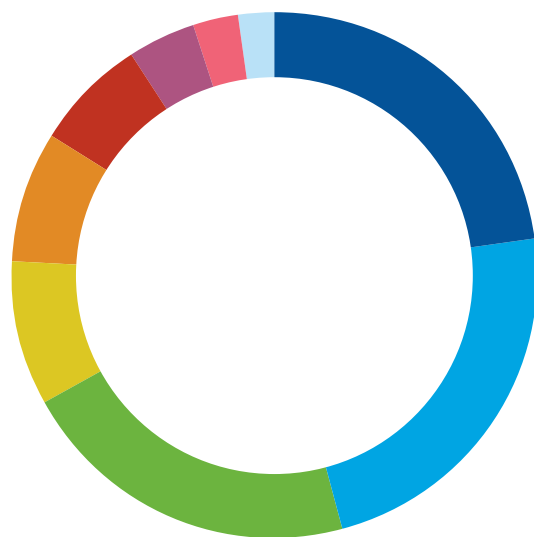

■ Private Pay	\$15,729	23%
■ State of IL Medicaid	\$15,156	23%
■ Foundations & Grants	\$14,231	21%
■ Jewish Federation	\$5,871	9%
■ Medicare	\$5,493	8%
■ Housing & Urban Development	\$4,418	7%
■ Other	\$2,727	4%
■ Contributions	\$1,904	3%
■ Illinois Dept on Aging	\$1,520	2%

Board of Directors

Chair

Marc L. Berman

Vice Chair

Charles M. Bley
Michael Saltzman,
as of August 11, 2020

Secretary

Terri Freeman

Treasurer

James M. Feldman

President & CEO

Dan Fagin

Directors

Julia Bikbova
Eve Biller
Charles M. Bley
Samuel P. Brilliant
Arnold F. Brookstone*
Dennis J. Carlin*
Alan Ellenby
Daniel N. Epstein*
Vern Gideon
Bill Goldberg*
Allan Goldstein

Jeffrey Graff, MD
Alan I. Greene*
Nicole Katz
Mike Koen
Sondra Fineberg Kraff
Robert E. Landsman
Bruce J. Lederman*
Sandra J. Lerner
Jack M. Levin*
Steven Levine
David Macknin
Leslie Markman-Stern
Paul Miller

James C. Mills*
Sylvia Novick
Vicki E. Pines
John E. Pomeranz
Susan Reese
Carlton Resnick
Carey L. Rothbardt
Mally Z. Rutkoff*
Stephen P. Sandler*
Robert L. Schlossberg*
Joel C. Schneider
Michael Schultz
Susan Ringel Segal

Marci L. Shapiro
Judy L. Smith*
John Sobel
Kyle Stone
Abbe Temkin
Don Trossman
Sarah Warren
Kalman Wenig*
Leonard A. Worssek*
Ned I. Zallik, MD

* Past Board Chair

CJE Endowment Foundation Board

Marc L. Berman
Allan Goldstein
Scott Heyman
Jane Cadden Lederman
Kenneth F. Lorch
Marci L. Shapiro

The CJE Endowment Foundation was created in partnership with the Jewish Federation's Agency/Day School Endowment Program, which was established to ensure that CJE SeniorLife and our sister Agencies have the necessary resources to meet growing and evolving Jewish community needs. All commitments are recognized as gifts to the Jewish Federation's Centennial Campaign.

CJE Associate Board

Nick Siegel, Chair
Jason A. Chess
Julia R. Clark
Jordan S. Edelman
Zachary Goldstein
Aaron Greenberg
Adam S. Guetzow
Ryan Hess
Amy Hurwitz
Rebecca Kanter
Rachel Levy
Alexandra Cohen Markovich
Debra Pogofsky
Ariana Rasansky
Ryan Schraier
Ari M. Silver

Leah Solomon
Matthew P. Teinowitz
Sam Teper
Danielle Weiss
Carly Cooper Wolff
Alon Z. Yonatan

Executive Leadership

President and CEO

Dan Fagin

Vice President and CFO

Thomas Lockwood

Vice President, Community Services

Andrea Lebovits

Vice President, Marketing Management

Carole Klein-Alexander

Vice President, Human Resources and Learning

Ron Roman

Vice President, Resource Development

Stephanie Millman Smerling

Senior Director, Corporate Compliance and Risk Management

Nancy Harris

Senior Director, Leonard Schanfield Research Institute

Margaret Danilovich, PhD

Executive Director, Weinberg Community

Jennifer Weininger

Executive Director, Lieberman Center

Scott Hochstadt

Executive Director, Tamarisk NorthShore

Drew Kowalski

Director, Business Systems and Data Analytics

Christian Hill

Director, Infrastructure Services

Keith Kurtenbach

We are the grateful beneficiaries of our community's trust. We thank the following individuals, families, businesses, philanthropic organizations, foundations and government agencies who helped us provide services from July 1, 2019–June 30, 2020.

Contributors

\$100,000+

Anonymous
The Crown Family Foundation
The Albert and Lucille Delighter and
Marcella Winston Foundation
Jacob J. Fink Charitable Foundation
The Fraida-Cameron Foundation
Bernard Heerey Family Foundation
Jewish Federation of Metropolitan Chicago

\$50,000–99,999

Anonymous
Alvin H. Baum Family Fund
Joseph and Bessie Feinberg Foundation
First Spoke Foundation
Garoon Family
The Grainger Foundation
Meals on Wheels America
Michael Reese Health Trust
Charles & M.R. Shapiro Foundation, Inc.
Leonard H. Sherman
Lois Simon Charitable Foundation
The Swartzberg/Zoller Family Foundation

\$25,000–\$49,999

Lester and Edward Anixter
Family Foundation
Anonymous
Lois Melvoin
Jack and Goldie Wolfe Miller Fund
The Harry and Jeanette Weinberg
Foundation, Inc.
Village of Skokie

\$10,000–\$24,999

Alvin H. Baum Family Fund
Sharen and Marc Berman

Dr. Martha J. Bernheim Trust
Eve and Richard Biller
Fred J. Brunner Foundation
Henrietta Lange Burk Fund,
Bank of America, N.A., Trustee
Paul and Pearl Caslow Foundation
CIBC Bank
Adrienne Drell and Franklin Nitikman
Georgia and Gerald Fogelson
Fogelson Properties, Inc.
Terri and Michael Freeman
Dr. Betsy R. Gidwitz
Max Goldenberg Foundation
Roberta and Robert Goldman
Robert L. and Sylvia M. Haag
Supporting Foundation
Herrendorf Family Foundation, Inc/
Susan and Joseph Ament
Michael E. Koen and Joyce Grenis
Marilyn and Mark Labkon
Lazarus Charitable Foundation
Gerald O. Mann Charitable Foundation
James C. Mills
Modestus Bauer Foundation
Morrison Community Living
New World Somewhere
Niles Township
Biff Ruttenberg Foundation
Seigle Family
Judy and Michael Smith
Deborah and John Sobel
Sheila and Ira Stone
Weinberg Family Foundation
Enid and Kalman Wenig

\$5,000–\$9,999

Alphawood Foundation
Alzheimer's Foundation of America
Banner Real Estate Group
The Sarah C. Bennett Charitable Trust
Esther and Charles Bley
Ellen and Ronald Block Family Foundation
Robyn and Sam Brilliant
Joan and William Brodsky
Dennis J. Carlin
Center for Community Health,
Northwestern
Chicago Jewish Teen Alumni Foundation
Basic Needs Committee
Chicago White Sox
Elizabeth and Kent Dauten
Dr. Scholl Foundation
EquiTrust Life Insurance Company
FCC
Robin Fern
Adrienne and Irwin Friedman
Galter Foundation
Gentle Home Services Inc.
Judy and Bill Goldberg
Marsha and Allan Goldstein
Gould & Ratner
Judy and Dr. Jeffrey Graff
Carol and Alan Greene
Ellen and Michael Gross
Hamilton Theis & Lorch LLP
Katten Muchin Rosenman LLP
Klaff Family Foundation
Julie and Harry Kraemer
Sondra Fineberg Kraff
LA-CO Industries, Inc.

Arona and Robert Landsman
Lavin & Gedville, P.C. and Germin8
Sandra and Dr. Wayne Lerner
Annette Lidawer and Robert Rubin
Jan and Dr. Jerome Loew
Sondra and Max Lorig
Leslie Markman-Stern and Phillip L. Stern
Elinor and Maynard Marks Family Fund at
The Chicago Community Trust
Medline Industries, Inc.
The Harvey L. Miller Family Foundation
NorthShore University HealthSystem
Sylvia Novick
OCA Ventures
George and Sarah Ohlhausen Foundation
Sandra and Michael Perlow
Vicki and Gary Pines
Protiviti
Susan and Howard Reese
The Retirement Research Foundation
RMC Mechanical
Ellen and Steven Rogin
Morris and Judith Rosenzweig
Family Foundation
RSM US LLP
The Rutkoff Family
Michael Saltzman
Leatrice and Stephen Sandler
Julie and Robert Schlossberg
Terry and Stephen Schwartz
Susan Ringel Segal and Gary Segal
The Service Club of Chicago
Nancy Shalowitz and Harry Silverman
Lester and Edna Shapiro Family Foundation
Marci and Keith Shapiro

Linda Soreff Siegel
Lindsay and Evan Stein
Taxman Family Foundation
Janis and Don Trossman
Lois Zoller

\$2,500–\$4,999

Anonymous Gifts
Earl Abramson
Allegra Marketing Print Signs
Renee and Marvin Bearak
Alexander Belenky
Benj E. Sherman & Sons, Inc
The Chicago Community Trust
Mary Lynn and Michael Dicker
Dykema Gossett PLLC
Susan and Alan Ellenby
Kari and Dan Fagin
Nancy and Maury Fertig
Gerald Freedman
Susan and Stuart Fried
Honey L. Goldberg
Dr. Jay Goldstein and Marc Matlin
Rachel Hayman and Ed Michael
Robin and Charles Kafenshtok
Lori and Mitchell Kahn
Lori and Tony Khanuk
Gloria and Eric Matlin
Nicor Gas
Harriette and Theodore Perlman
Perlman Family Foundation
The Perlstein Foundation
Paula and Dr. Carlton Resnick
Sheli and Burton Rosenberg
Shari and Mark Slavin
Rae and David Smerling
Michael A. Sobel
Terri and Richard Stein
Ventas Inc.
Roberta and Robert Washlow
Carol A. Wootton
Cindy and Dr. Ned Zallik

\$1,000–\$2,499

A & E Kaplan Foundation
Alice Abt
Accord Hospice
Sarah Ach
Alper Services LLC
Marilyn and Howard Altman
Lynn and Alfred Altschul
Am Shalom Congregation
Helen and Michael Arkes
The Baila Foundation
Gary Belkin and Edward Tuder
Jane and Herbert Beller
Buni and Jordy Berger
Joanne and Lawrence Blankstein
Howard Blum
Joan and Scott Bogot
Penny Brown and Jeff Rappin
Robin Camerer
Jenifer and Scott Carnow
Leasha and Joel Carp
Congregation B'nai Torah
The Cooper Foundation
Coyle Financial
Denise and Dr. Scott Davis
Dimensions Kosher Catering
Paula and Ronald Domsky
Dr. Vadim Edelstein
Estia Eichten and Deborah Forman Eichten
Dr. Arthur Elstein
Carol and Randy Emer
Julia Erdely
Ernst & Young LLP
George M. Eisenberg
Foundation for Charities
Sig Feiger and Rose Grossinger
Laura and James Feldman
Marla and Robert Ferencz
Roslyn K. Flegel
Renee Friedman and Robert Druzinsky
Dafna and Stuart Gabel
Sheila and Vern Gideon

Alice and Steve Ginsburgh
Adam Glickman
Zack Glover
Sharon and Elliot Goldman
Gail Gudmundsen and Dr. Mead Killion
Sarah and Joel Handelman
Denise and Jonathan Handler
Helene and Dr. Burton Herbstman
Sue and Larry Hochberg
Dr. Yonit Hoffman and Paul Peterson
Susan and Bruce Hurvitz
Dana and Lonnie Hurwitz
Iris and David Jacobson
Janey and Robert Jakubowich
JBS Foundation
Renee Kalish
Linda S. Kaplan
Kaplan Foundation Fund
Arlene and Jerry Karel
Harriet Karmin
Barbara and Dennis Kessler
David Kleinman
The Rose F. & Alice M. Koffend Foundation
Susan and Manuel Kramer
Leo J. & Roslyn L. Krupp Family Foundation
Norman Kwak
Tobi and Milton Lefton
Lester Lampert Inc.
Natalie and Steven Levine
Thomas Lockwood
Joan Loeb
Rabbi and Mrs. Steven S. Lowenstein
Lauren and Todd Lustbader
Bonnie and Ralph Mandell
Gladys Brina and Lorence Merritt
Pablo M. Michalewicz
Much Shelist
Maria J. Noha, z"l
North Suburban Synagogue Beth El
Alison and William Pearson
Karen and Donald Phillips

Celebrate CJE

Corporate and Individual Sponsors

Premier Circle

The Grainger Foundation,
Harriette & Ted Perlman

Benefactors

Lester & Edward Anixter Family Foundation,
Anonymous, Joseph & Bessie Feinberg
Foundation, Jack & Goldie Wolfe Miller Fund

Patrons

CIBC, Marc & Sharen Berman, The Crown
Family, Robert & Sylvia Haag Supporting
Foundation, Joyce Grenis & Michael Koen,
James C. Mills, Morrison Community
Living, Ira & Sheila Stone, Weinberg Family
Foundation, Kalman & Enid Wenig

Friends

Susan & Joseph Ament, Banner Real Estate
Group, Eve & Richard Biller, Esther & Chuck
Bley, Sam & Robyn Brilliant, William & Joan
Brodsky, Dennis J. Carlin, Kent & Liz Dauten,
Keystone Capital, EquiTrust Life Insurance
Company, Terri & Michael Freeman, Adrienne
& Irwin Friedman, Gentle Home Services,
Gould & Ratner, Judy & Bill Goldberg, Marsha
& Allan Goldstein, Judy & Jeff Graff, Carol &
Alan Greene, Ellen & Michael Gross, Hamilton
Thies & Lorch, LLP, Harry & Julie Kraemer,
Sondra Fineberg Kraff, Robert E. & Arona
Landsman, Lavin & Gedville, PC and Germin8,
Sandye & Wayne Lerner, Sondra & Max Lorig,
Gerald O. Mann Charitable Foundation,
Harriet (z"l) & Allan Wulfstat, Trustees,
NorthShore University HealthSystem, Sylvia
Novick, Vicki & Gary Pines, Proviti, Susan &
Howard Reese, Ellen & Steven Rogin, RSM
US, LLP, The Rutkoff Family, Biff Ruttenberg
Foundation, Michael Saltzman, Susan Ringel
Segal & Gary Segal, Seigle Family, Keith &
Marci Shapiro, Linda Soreff Siegel, Judy L. &
Michael Smith, John & Deb Sobel, Lindsay &
Evan Stein, Leslie Markman-Stern & Phillip L.
Stern, Taxman Family Foundation, Don & Janis
Trossman

CJE SeniorLife would like to thank all
contributors to the Celebrate CJE event.

Polsinelli Shughart PC.
 Tanya Polsky
 Laura and Rick Prohov
 Ericka and Robert Reese
 Beverly and Dr. Howard Reinglass
 Dr. Paul Ringel
 Robert Half
 Dorothy Rosen
 Jill and Michael Rosenbaum
 Barbara and Richard Rosenfield
 Doris Roskin
 Holly and Carey Rothbardt
 Jeri and Joel Rothman
 Raina and Howard Ruskin
 Victoria Sadoff
 Jane and Robert Sarnoff
 Rhea and Lester Schlan
 Phyllis and James Schneider
 Jodie and Gary Segal
 Shaker Family Foundation
 Valerie and Lee Shapiro
 Kimberly and Perry Shwachman
 Evelyn Siegel
 Joanne and Gregg Silver
 Barbara and Richard Silverman
 Helen and Hillel Singer
 Stephanie and Michael Smerling
 Marcie and Avy Stein
 Rabbi Michelle Stern
 Susan and Steven Stoehr
 Staci and Ari Studnitzer
 Superior Hard Surface Solutions, LLC
 Donna Teinowitz
 Abbe Temkin
 Benjamin Tessler
 Miriam Toney
 Topel Forman LLC
 Vedder Price
 Voices: Chicago Jewish Teen Foundation
 Janice Wahnou
 Jeff Weber

Weinger/Spector Foundation
 Herbert C. Wenske Foundation
 William Blair & Company
 Robin and Dr. Clifford Wolf
 Lisa and Richard Worssek
 Worssek & Vihon
 Ella and Boris Zibitsker
\$500–\$999
 AAA-1 Masonry & Tuckpointing
 Wendy and Steven Abrams
 Elaine and Floyd Abramson
 Adamson Plumbing Contractors, Inc.
 AgeOptions
 Azza and Tom Andreesen
 Susan and Miff Ardell
 Peter Ascoli
 Teri and Steve Barnett
 Jacqueline and Bruce Barron
 Michael G. Bass
 Edward Baum, z'l and Rochelle Baum
 Gail and Ronald Baum
 Belgravia Group Ltd.
 Bonnie Benson
 Nicole and Dave Berger
 Molly and Steven Berman
 Gary Blachman
 BMO Family Office
 Ellen B. Bogolub
 The Breakers of Edgewater Beach
 Deborah and Matthew Brown
 Jane and John Colman
 Richard Cortesi
 Patricia Dalessandro
 Cookie and Dr. Salomon Dayan
 Mariya and Max Dayan
 Geralyn and Michael Delaney
 Hedy Diop
 Elton Dixon
 DLA Piper US LLP
 Laurence H. Donchin
 Dundee Pharmacy, Inc.

Carol and Steven Edelson
 Susan and Richard Eggener
 Esther and Ronald Emmerman
 Miriam Erlebacher
 Sue Ettelson
 Eugene Cohen Insurance Agency, Inc.
 Ezra Habonim Niles Township
 Jewish Congregation
 Edith and Gerald Falk
 Lynne and Mark Feinberg
 First Hospitality Group, Inc.
 Kari and William Foote
 Daniel Fortman
 Frank H. Stowell & Sons, Inc.
 Betsy and Michael Friduss
 Judie and Allen Ginsburg
 Michael Glass
 Harry M. Goldin and Jane Kaplan
 Aaron Greenberg, Ph.D.
 David Greer
 Robin and David Guthridge
 Joyce and Richard Hirsch
 Verna and Robert Hirsch
 Sheri and Gary Hokin
 Emily and David Inman
 Jeffrey A. Rabin & Associates LTD
 Johnson Goldberg and Brown LTD
 Joanne Kalnitz and Marshall Sorkin
 Rebecca and Jason Kanter
 Eileen and Sherman Kaplan
 Shari and Floyd Keene
 Asher Kimchi
 Kittleman & Associates
 Carole Klein-Alexander and Ron Klein
 Ann-Louise Kleper
 Sandra and Saul Klibanow
 M. Koblenz and Glen Cornblath
 Alice and Robert Kohn
 Sue and Drew Kowalski
 Tracy and Scott Kozak
 Nancy and Michael Kreloff

Valerie and Keith Kretchmer
 Roberta and Jeffrey Kwall
 Karen and Robert Lambert
 Law Offices of Barbara A. Weiner
 Eli J. Lawrence, D.D.S.
 Donna and Ira Leavitt
 Dolly and Julian Levy
 Eva Levy
 Arlene and Martin Lewis
 Nancy Lewis
 Carol Linch, z"l
 Lo Verde Contracting Co.
 David Macknin
 Magid Glove & Safety
 Manufacturing Company LLC
 Richard Mann
 Alexandra Cohen Markovich and
 Omri Markovich
 Glenda and Dr. Sanford Mason
 Doug Masters
 Matlin Law Group, P.C.
 Carol Maxon
 Nancy Meyer
 Michael Reese Health Trust
 Andrea and Anthony Nocchiero
 Joanne and Howard Nusbaum
 Darlene and Norman Padnos
 Phillip J Patinkin
 Peck Ritchey, LLC
 Stuart Perlik
 PEX
 Sheila and Dr. Maurice Pickard
 Rita and Allen Pomerance
 Right At Home
 Tami and Raymond Rokni
 Matthew Root
 Claudia and Steve Rosen
 Sandra and Dennis Rosen
 David R. Rosenblatt
 Laurie and Stanley Rothbardt
 Ann and Raymond Rusnak

Lisa and Howard Sachs
 Lynn and Gary Salit
 The Sandwich Club
 Karan and Joel Schneider
 Rosalind Schoenberg
 Beverly and Ira Schulman
 Charles Schwartz
 Barry Segal
 Jenna and Jacob Shapiro
 Judy Share
 Susan and Sol Shatz
 Nancy and Richard Sher
 Dr. Boris Sheynin
 Karen and Hal Sider
 Barbara and Dr. Marc Slutsky
 Jeffrey Smith
 Leah and Eric Solomon
 Lew Sonn
 Sondra and Charles Sonneborn
 Judith and Richard Stern
 Erica Tarantur
 Gail and Jerome Taxy
 Marilyn and Dr. Michael Vender
 Pamela and Garry Weiner
 Samuel Weinstein Family Foundation
 Barbara and Barry Weiss
 Jessica and Leonard Weiss
 Mary Whalen
 Barbara Worsek, z"l and
 Leonard A. Worsek
 Andrea Yablon
 Zelda's Catering
 Zuckerman Family Foundation

\$300–\$499

Sally and Gershen Abraham
 Jane and Steven Adler
 Anshe Emet Synagogue
 Marcia and Bruce Balonick
 Eileen and Dr. Bruce Bennin
 Beverly and Allan Brodsky
 Elaine and Joel Brody

Marla Brown
 Susan and Colman Buchbinder
 Carpet Central & Harwood Flooring
 Caroline and Jason Chess
 Chicago Messenger Service, Inc.
 Julia Clark
 Beverly A. Cohen
 Congregation B'nai Tikvah
 Marcia and Kenneth Denberg
 Amy Deutsch
 Jill A. Deutsch
 Denise Edelson
 Joan R. Ente
 Janet and Paul Epner
 Daniel N. Epstein and Sonja Reed
 Ruth and John Fairfield
 Gitta Fajerstein
 Karen and Daniel Forman
 Ronald Forman
 Ruth Forman
 Futures Flooring
 Sharon B. Glazer and Howard E. Kane
 Joel Goldstein
 Zachary Goldstein
 Iris Goodman
 Richard Greene
 Allyson Marks Greenfield and
 Avi Greenfield
 Tulay and Bayram Gulsen
 Russell Gumaya
 Sherry Harrison
 Ryan Hess
 Scott Hochstadt
 John F. Jansson
 Walter Kale
 Julia and James Karagianis
 Ellen and Dr. Richard Katz
 Ruth and Malvin Kaufman
 Betty and Steve Kolko
 Adrienne and Jeffrey Kriezelman
 Laner Muchin Ltd.

Andrea and Yehuda Lebovits
 Andrea and Phillip LeBoy
 Ronna B. Leibach
 Nanci Garoon Leigner
 Marcy and Kenneth Levin
 Dr. Monte Levinson
 Rachel Levy
 Helen and James Lewis
 Max & Benny's
 Laurie and Martin Merel
 Lisa Meyerowitz and Daniel Greene
 Mutual of America
 Margery Nieder
 North Shore Congregation Israel
 Margo and Michael Oberman
 Oliver Packaging & Equipment Co.
 Open Arms Solutions
 Anne and John Oppenheimer
 Janice Paul
 Judith Perlman
 Betty and Thomas Philipsborn
 Plum Productions
 Positive Financial Solutions
 Roslyn Pressner
 Shelley and Michael Radner
 Nora and Donald Rado
 Rochelle Zell Jewish High School
 Randall and Betsy Rochman
 Julie Roin
 Ronald Roman
 Terry and Jerald Rosenthal
 Diana and Edwin Ruthman
 Daniel Sabol
 Kathy and Shaun Sales
 Terri and Howard Schneider
 Harriet and William Schoenwald
 Janice and Michael Schrimmer
 Caryn and William Schuman
 Cheryl and John Seder
 Gail Seldess
 Senior Living Experts

Six Ways to Contribute to CJE SeniorLife

Unrestricted Endowment Funds

Designated Endowment Funds **Income for Life Endowment Funds**

Planned Giving

General Contributions

Create a Jewish Legacy Program

The Council for Jewish Elderly (dba CJE SeniorLife) Endowment Foundation was created in partnership with the Jewish Federation of Metropolitan Chicago's Agency Endowment Program, which was established to ensure that CJE SeniorLife and our sister agencies have the necessary resources to meet the community's needs. All commitments to CJE's Endowment Foundation are recognized as gifts to the Jewish Federation's Centennial Campaign.

CJE SeniorLife is also proud to have been part of the Jewish Federation's Create a Jewish Legacy program, designed to train and support Chicago Jewish day schools, agencies and synagogues in the area of legacy giving.



Veronica Siegel
 Leslie and Jordan Sigale
 Ari M. Silver
 Elisabeth and Alan Sklar
 Elizabeth Stake
 Stationery Station LTD
 Cydney Stein
 Michael Stein
 The Stein Center for Advanced Dentistry
 Sam Teper
 Tuft & Associates
 Sarah Warren and Jason Amrani
 Jennifer Weininger
 Joan and Donald Weisberg
 WhiteheadFink Elder Law, LLC
 Randi and Steve Wine
 Eirit and Alon Yonatan
 Rebecca and Martin Zeidman
 Mina Zikri
 Eleanor W. Zoub

\$100–\$299

Frida P. Abrahamian
 Ilene and David Abrahams
 Margery and Robert Abrams
 Accurate Plumbing Doctors, Inc.
 Phyllis and Leonard Adams
 Barbara and Steven Adelman
 Mary Beth and Stanley Adelman
 Jay Adkisson
 Sherwin Adler
 Sharon Alter
 Andrea and Richard Amend
 American Weathermakers
 Asbury Court Senior Living &
 Post Hospital Resort
 Ellen and Edward Bakal
 David Bardach
 Lynda and Michael Barth
 Felicia and Michael Baskin
 Jacqueline R. Bazelon
 Jessica Bearak

Madeleine and Allen Beerman
 Ruth K. Belzer
 Richard Bendix
 Robert Bensman
 Carol A. Berkowitz
 Sharon and Stephen Berkowitz
 Dr. and Mrs. David M. Berkson
 Dr. Mark Berman, DPM
 Carole and Dr. Joel Bernstein
 Judith and Z. Samuel Bernstein
 Susan and Dr. Ira Bernstein
 Susan Besson
 Beth Shalom B'nai Zaken
 Linda and Howard Bifeld
 Julia Bikbova
 Arleen and Robert Blatt
 Diana F. Blitzer
 Howard R. Bloom
 Lisa and Paul Blumberg
 Arlene and Howard Blumenthal
 Gail and Marvin Boehm
 Anne N. Borish
 Deborah Bornstein and Steven Sklare
 Sandra Bornstein
 Marley S. Boruszak
 Bobbi and David Brenner
 Linda Bressler
 Bright Funds Foundation
 Marsha and Yale Brody
 Gail and Andrew Brown
 Lisa Brown
 Maryann Brown
 Carolyn Bucksbaum
 Elizabeth D. Buino
 Dorothy E. Carlin
 Sallie and Rudolph Carrero
 Jan and Brian Channon
 Chicago Health Magazine
 Patricia and Dr. Nessim Cicurel
 Charlene Clements
 Stacy and Eugene Cohen

Debbie and Joel Cohen
 Janice and Michael Cohen
 Lillian and Herbert Cohen
 Margaret Cohn
 Samuel B. Cohn
 Helen S. Coleman
 Drs. Ellen and Dean Conterato
 Andrew Cooper
 Jamie Cooper
 Jillian and Jack Cowan
 Miren and James Crawford
 Margaret Danilovich
 Julie Dann and Bradley Schneider
 Judge and Mrs. Ronald Davis
 Nina and I. Walter Deitch
 Nancy Depcik
 Susan H. D'Oelsnitz
 Amy and Dr. Ira Dolnick
 Sharon Doney
 Inez and Jerry Drazin
 Ida Dreyfus and Avrom M. Brendzel
 Jerome Dreyfuss
 Marjorie and Dr. Ira DuBrow
 Ecology, Inc.
 Roberta and Richard Edelheit
 Charlene and Pierre Eilian
 Lisa and Edmund Eisenberg
 Margaret Eisendrath
 Helaine Ellenby
 Suzanne L. Epstein
 Marion and Burt Fainman
 Steve Farber
 Judith and Terry Feiertag
 Carolyn and Dr. Ronald Feingold
 Leo H. Feldman
 Roberta Feldman
 Teddye Felix-Bliwas
 The Honorable Glenn L. Felner
 Joyce Fenchel
 Barbara and Glenn Ferencz
 Roberta Fink

Jeffrey Finke
 Leslie and Norman Finkel
 Dr. Tessa Fischer
 Dianne Fishering and Larry Rosen
 Pearl Fisk
 Jennifer Flink
 Beth and Robert Footlik
 Julie and Jeffrey Forgash
 Eugene M. Frank
 Wendy and Benjamin Frank
 Amy Franklin
 Hillary and Dr. Lee Freedman
 Susan and Paul Freehling
 Kathleen and Alan Freeman
 Cindi Freiberg and Gary Morgan
 Ernest Freier
 Alyssa and Adam Friedberg
 Chaya Friedman
 John A. Friedman
 Michael L. Friedman
 Shari and Gregg Friedman
 Kimberly and Michel Frydman
 Nina and Mark Gaines
 Gale Goldstick Properties
 Karen Galin and Joshua Evnin
 Adrienne and Lee Gallender
 Bryna and Edward Gamson
 Bryan C. Gannis
 Giora and Diana Garay
 Esther Garcia
 Howard M. Geiderman
 Gentlemen Enjoying Leisure NFP
 Julian Gestrin
 Amy and Scott Gilbert
 Dr. Janice Gilden
 Barbara Gingrande
 Dale and Gerald Ginsburg
 Sheila and Marvin Ginsburg
 Bobbie and Kenneth Glick
 Dr. Nancy R. Glick and
 Michael R. Finnegan

Richard M. Glick
 Susan Glick and Carey Goldenberg
 Marlene and David Glickstein
 Susanne Glink
 Earl Goldberg
 Jill Goldberg and Robert Miller
 Margo A. Goldberg
 Muriel and Ronald Goldberg
 Susan and Jay Goldberg
 Amy Goldman
 Jerry Goldman
 Sheila Goldman
 Ellen and Larry Goldstein
 Gail and Donald Goldstein
 Adrienne and Herbert Golinkin
 Rowena Gonzalez
 Sheila L. Goode
 Alanna and Robert Gordon
 Elizabeth F. Gordon
 Kay and Barton Gordon
 Ruth Gorelick
 Gail and David Gottlieb
 Brian Grach
 Francine M. Greco
 Robert A. Green
 Emilie Greenberg
 Michelle Greenberg
 Helen D. Greenebaum
 Carol and Sandor Grosz
 Maya Gumirov
 Eva and Irving Gurin
 Arthur M. Gutterman
 Lisa and David Haas
 Dawna and David Hackman
 Barbara Hammer
 Jayne and Dr. Stephen Hanauer
 Sheila Handwerker
 Christine and Van Hanover
 Judith and Melvin Hecktman
 Ronna and Ronald Heftman
 Nancy Henig

Susanne Henry and Alan Schachtman
 Sandra and Jack Herman
 Elayne Hess
 Lisa and Clay Hessel
 Andy Heymann
 Carol and Richard Hillsberg
 Dan Hintzen
 Davi Hirsch and Allen M. Klein
 Renee S. Hirsch
 Sarah and Scott Hirsch
 Nancy and Allen Hirschfield
 Bruce Hirsh
 Cynthia and Gary Hoefler
 Judith Hoffman
 Melissa and Kenneth Hoffman
 Randy and James Holzman
 Home Instead Senior Care - Northbrook
 Daryl Horn
 Susan Horn and Don Honchell
 Brian Hummert
 Risa Hurwich
 Susan and Bruce Huvard
 Idlewood Electric Supply
 Lynn Ignoffo
 Interstate Books4School
 Renee and David Israel
 Janet Jacobson and Arnold Hoffman
 Ann and Jerry Jaeger
 Lorraine and Jay Jaffe
 Rose-Lynn and Randal Jaffe
 Carol and Ronald Jesselson
 Robin and Marc Joseph
 Sibyl Josephson
 Suzanne and James Kach
 Lauren and Dr. Bruce Kaden
 Wendy and Daniel Kahn
 Robbi and Craig Kanter
 Jack Kanuk
 Joseph Kaplan
 Phyllis and Ben Kaplan
 Adriane and Ronald Kaplan

Scott Kaplan
 Susan and Mitchell Kaplan
 Lori and Gary Kash
 Sandra and Jeffrey Kellman
 Burton S. Kendle
 Rabbi Allan Kensky and Adina Kleiman
 Carol and Richard Kerman
 Keshet/Gadol
 Marcy and David Kirshenbaum
 Henriette L. Klawans
 Davis Knight
 Laura Knudson
 Barbara and Stephen Koch
 Harrian and Bob Kolko
 Carol and Lawrence Komen
 Bonnie and Edward Koven
 Marcia Kraut
 Peggy W. Kreisman
 Alan L. Krockey
 Ronald Kunde
 Linda Kupfer
 Noel Labak
 Lake Shore Men's Club
 Beth and Stephen Landsman
 Florida Langtiw
 Dr. Lawrence F. Layfer
 Michael Lazarus
 Judith Lebitsky
 Drs. Elaine Leboff-Ries and
 Michael H. Ries
 Mats Lederhausen
 Deborah and Frank Leibow
 Michele Leshan and Stephen Rubenstein
 Roslyn and Marc Lessem
 Jan and Allen Lev
 Meryl Barron and Gary I. Levenstein
 Ray Levin
 Samuel J. Levin
 Jerrold Levine
 Susan and David Levine
 Joshua Levy

Sue and Samuel Lewis
 Doris Lewy
 Claudette Liban
 Claudine Liban
 Zvie Liberman
 Ross Lieb
 Laura and Mark Lieberman
 Pamela and Stuart Lieberman
 Sari Lipschultz
 Wendy and William Lipsman
 Gail and Gary Lissner
 Nancy and Burton Litwin
 Anne and Melvin Loeb
 Vicki Loevy
 Pamela B. Loginsky
 Sharon and Harry London
 Donna and Richard Loundy
 Mary B. Luchsinger
 Roberta and George Mann
 Robin and Glenn Marcus
 Susan Marks
 Martha and Joseph Marsh
 Rabbi and Mrs. Robert W. Matanky
 Jessica Mathias
 Mattie M
 Larry Mayer
 Vera Mayer
 Carol P. McConnell
 Jean and Stanley Meadows
 Arlene Alpert Mehlman and
 Dr. David Mehlman
 Jacqueline and Michael Melinger
 Richard Meltzer
 Nancy and Michael Merel
 Bonnie and Charles Mervis
 Michael H. Erde & Associates, P.C.
 Bonnie and David Miller
 Peggy and Stanton Miller
 Natalie Millman
 Janet and Dr. Richard Mintzer
 Justine and David Mintzer

Rabbi Victor Mirelman
 Winnie and Ross Missner
 Carol Mitchel
 Steve Mlynarek
 Susan Morrow
 Marjorie Mueller
 Barbara and William Muller
 Cathy Nachman
 Ruth and D. Steven Nash
 Dr. Herbert E. Natof
 Janet and Michael Nemlich
 Ronna and David Ness-Cohn
 Barbara and Alan Newman
 Donna Newmark
 Hilary and Benjamin Nitka
 Joseph Noren
 North Shore Cleaners
 North Suburban Hearing Service Ltd
 Norton's Restaurant & Bar
 Joy and Bernard Noven
 Miriam and Jay Novick
 Dr. Mark I. Oberlander, Ph.D.
 Debra and Lawrence Oberman
 Janine Oberrotman
 Karen and Arnold Okmin
 Julie and Jeffrey Olian
 Theodore Olshansky
 Susan and Larry Organ
 Linda and Robert Palay
 Pamela Weiner Home
 Partners For Change, LLC
 Judith Pauker
 Arline Paul
 Tana Paul
 George Pepper
 Elyse and Robert Perlik
 Jerrold M. Peven
 Donna Pezzuto
 Lynn and Dr. Louis Philipson
 Debra Pogofsky
 Sally and Dennis Polisner

Susan and Mark Pollack
 Naomi and Raymond Pollak
 Carol and Marvin Pomerantz
 Alan Portnoy
 Charlene and Richard Posner
 Toni Price
 Caren and Mark Putterman
 Ruth and Mitchell Rabin
 Benita and Roy Raemer
 Ariana Rasansky
 Lisa Reeder
 Jaclyn Martinez Resly
 Marilyn Rest
 Helene Rivlin
 Judith and Steve Roberts
 Robineau Residence
 Romanian Kosher Sausage Co.
 Joyce and Herbert Root
 Norma Rosen
 Henry Rosenbaum
 Fern and Melvin Rosenberg
 Jordan Rosenblum
 Merle and Sheldon Rosenfeld
 Drs. Sue and Vin Rosenthal
 Warner A. Rosenthal
 Erin Ross
 Laila Rothstein
 Jan and Marvin Rotter
 Nan and Dimitry Roytberg
 Rochelle and Earl Rubinoff
 Joan and William Ruppert
 Stephanie and Dr. Scott Sagerman
 Ari Sagett
 Davida and Roger Salamon
 Charlene and Dr. David Sales
 David Samson
 Rachel Sapinsley
 Mark J. Schacht, M.D.
 Roberta and Dr. Howard Schachter
 Ruth and Steve Schaumberger
 Judith and David Schiffman

Miriam and Dr. Harvey Schiller
 Herbert Schneider
 Karen Schneider and David Mogul
 Jill and Mike Schrage
 Estelle E. Schrager
 Edna and Michael Schrank
 Barbara Schrayner and Cal Levin
 Jessica Schultz
 Anne and Robert Schuman
 Mary and Richard Schuster
 Cindy and Hal Schwartz
 David Y. Schwartz
 Polly and Dr. Donald Schwartz
 James Seidenberg
 Audrey E. Selin and Robert A. Weisman
 Mona and Harold Shabelman
 Shaevitz Kosher Meats & Deli
 Sylvia and William Shapiro
 Virginia and Jack Shapiro
 Saralyn Pertiz Shidlowky and Howard Shidlowky
 Bonnie and Steve Shlensky
 Laura and Dr. Lee Shulman
 Susan and Gary Shulman
 Kenneth Siegel
 Samantha and Nicholas Siegel
 Todd Siegel
 Margaret and Alan Silberman
 Susan and Lawrence Silberman
 Hayley Silver
 Lawrence R. Silverman
 Loren and Bobby Silvers
 Ellen and Dennis Slan
 Ellen and Lewis Smith
 SocialWork Consultation Group, Inc.
 Lynn and Robert Socol
 Leslie and Dr. Neil Soifer
 Ronnie Jo Sokol
 Joseph Song
 Beth and Joel Spenadel
 Mohan Srinivasan

Judi Stern
 Judy and Robert Sternberg
 Kim and Alan Sternberg
 Patricia Sternberg
 Terrie and Bruce Stickler
 Golda and Dr. Herbert Stoltze
 Lauren and Kyle Stone
 Lauri Sugerman
 Matthew Suhey
 Ethel and Lester Sutker
 Dorothy Swanson
 Vicky and Phillips Swift
 Eileen and Michael Tarnoff
 Teddie Kossof Salon Spa
 Matthew Teinowitz
 Benita T. Terry
 Delamie Thompson
 Lynn Thorpe
 Ellen and Alan Toban
 Lauren and Dr. Jordan Topel
 USA Wireless Satellite TV
 Lydia Usha
 Tami and Reuben Warshawsky
 Aaron Weinberg
 Weinberg Community for Assisted Living
 Jan and Steven Weinstein
 Lita and Marshall Weinstein
 Judi Weintraub
 Matthew Weiss
 Olga Weiss and George R. Honig
 Susan and Richard Wellek
 Dr. Joan Werber and Allen Samarel
 Mary Anne and Raymond Wexler
 Patricia Williams
 Winnetka Congregational Church
 Jane Woldenberg
 Becky and Richard Wolf
 Janet and Jerrold Wolf
 Lois and John Wolfson
 Cindy and Hal Wolken
 Carolyn Wright

Hilda Wynn and Robert Levin
Alison and Joseph Yastrow
Barbara and Mark Yeager
Melanie Yermack
Marianne Zapotocny
Caryn and Dr. Allan Zelinger
Linda and Robert Zimmerman
Sandra and Ronald Zisman
Eileen and Lawrence Zoll
Helen Zuckerman and Gary Shaw

Government Partners

AgeOptions
Chicago Department of Housing
Chicago Department of
Planning and Development
Chicago Housing Authority
Chicago Low Income Housing Trust Fund
City of Evanston, Community
Development Block Grant
Federal Emergency Management Agency
Illinois Department of Healthcare and
Family Services
Illinois Department of Human Services
Illinois Department on Aging
Illinois Housing Development Authority
U.S. Department of Housing and
Urban Development
U.S. Department of Veterans Affairs
U.S. Social Security Administration

Contributed Gifts and Services

Randee Abramovitch
Claire Abrams
Accord Hospice
Brandi Argentar
Gayle Arlen
Katie Asner
Lillie Becker
Angie Beermann
Gwen Bernfield
Randi Blume
Marcy Bradford

Dan Callisten
Sharon Canter
Ed Capp
Traci Capp
Jill Carter
Joel Chupak
Sarah Chupak
City BBQ-Deerfield
Jodi Cole
David Hochberg Mortgage
Holly Dazinger
Jorie Di Cocco
Heather Dien
Stan Diskin
Marisa Dunn
Jodi Epstein
Liz Fagan
Sheryl Fischer
Allison Foti
Stacey Frank
Betsy and Michael Friduss
Suzanne Friedland
Elizabeth Fritz
Mary Gall
Liz Gaonach
Lani Gerszonovicz
Cherie Getlin
Jessica Gordon
Terri Gordon
Debbie Gorman
Janine Gray
Allyson Marks Greenfield
Phyllis Groffman
Brian Grossman
Ellen Grossman
Guaranteed Rate
Jonalyn Gumaya
Shira Haid
Elizabeth Hara
Tracy Hartlies
Hersheys

Abby Hobbs
Ronit Horowitz
Karen Jackson
Jodi Joffee
Jeffrey Kadison
Jodi Kahn
Marlene Kahn
Anatoliy Kalinovskiy
Danny Kaplan
Dayna Katz
Valarie Kilen
Amy Klein
Galya Kraft
Lauren Kritzman
Diana Lacy
Jodi Lasky
L' Chaim Center
Bank Leumi
Alise Luke
Maga-LTC insurance company
Magid Glove & Safety Manufacturing
Company
Marisa Mandrea
Wendy Margolin
Sam Mashiach
Abby Misinter
Sharon Mokhatarian
Lisa Moss
Allison Nemirow
Marla Perlmutter
Jodi Phillips
Nikki Pick
Michelle Portes
Positive Impact All points Public Relations
Kate Procovic
Cori Puma
Robyn-lee Rabin
Boris Rapaport
Katie Rich
Jennifer Roth
Jodi Sandler

Gloria Santulan
Henry Schiff
Gail Segal
Sari Shandling
Jarrett Sidaway
Stephanie Sidaway
Barb Siegel
Denise Siegel
Melissa Sklar
Stephanie Smerling
Roslyn Smith
Leah Solomon
Nicole Sommerfled
Karen Sotelo
Shari Spraker
Pam Szokal
Cindy Taitz
Abbe Temkin
Noell Vaughn
Jennifer Weinstein
Leslye Whittman
Lois Witt
Luanne Witt
Josie Wolfe
Stacey Wolfe
Joseph Wrobel
Ilyce Zoloto
Mileen Zucker

Matching Gifts

AbbVie Foundation
Aetna Employee Giving Campaign
The Chicago Community Trust
Discover Financial Services
Robert Half
William Blair & Company



THE CJE ADVANTAGE: Our broad continuum of care offers people of all ages, faiths and incomes access to life-enriching opportunities, resources and healthcare. Our Jewish values make us the provider of choice for enhancing lives and navigating the positive aging process.

3003 West Touhy Avenue | Chicago IL 60645 | www.cje.net | 773.508.1000

CJE SeniorLife is a member of LeadingAge, LeadingAge Illinois and the Association of Jewish Aging Services. CJE SeniorLife does not discriminate in admission to programs or treatment of employment in programs or activities in compliance with the Illinois Human Rights Act; the Title VI 1964 Civil Rights Act; Section 504 of the Rehabilitation Act; the Age Discrimination in Employment Act; the Americans with Disabilities Act (ADA); the Fair Housing Act and the U.S. and Illinois Constitutions. If you feel you have been discriminated against, you have the right to file a complaint. For more information, please contact CJE SeniorLife's Program Compliance Coordinator at 773.508.1000. CJE SeniorLife® is a partner with the Jewish United Fund in serving our community.
© 2020